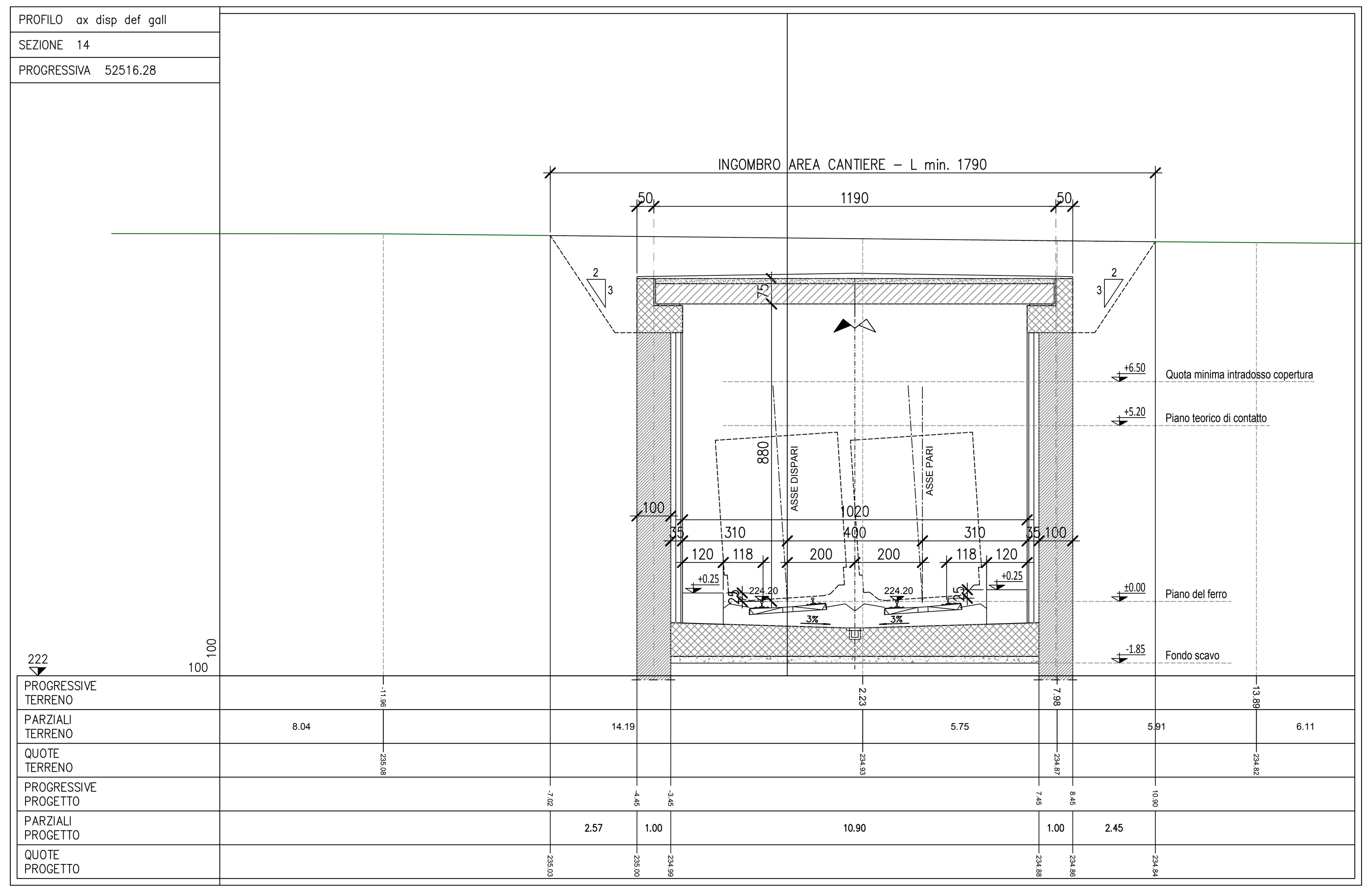

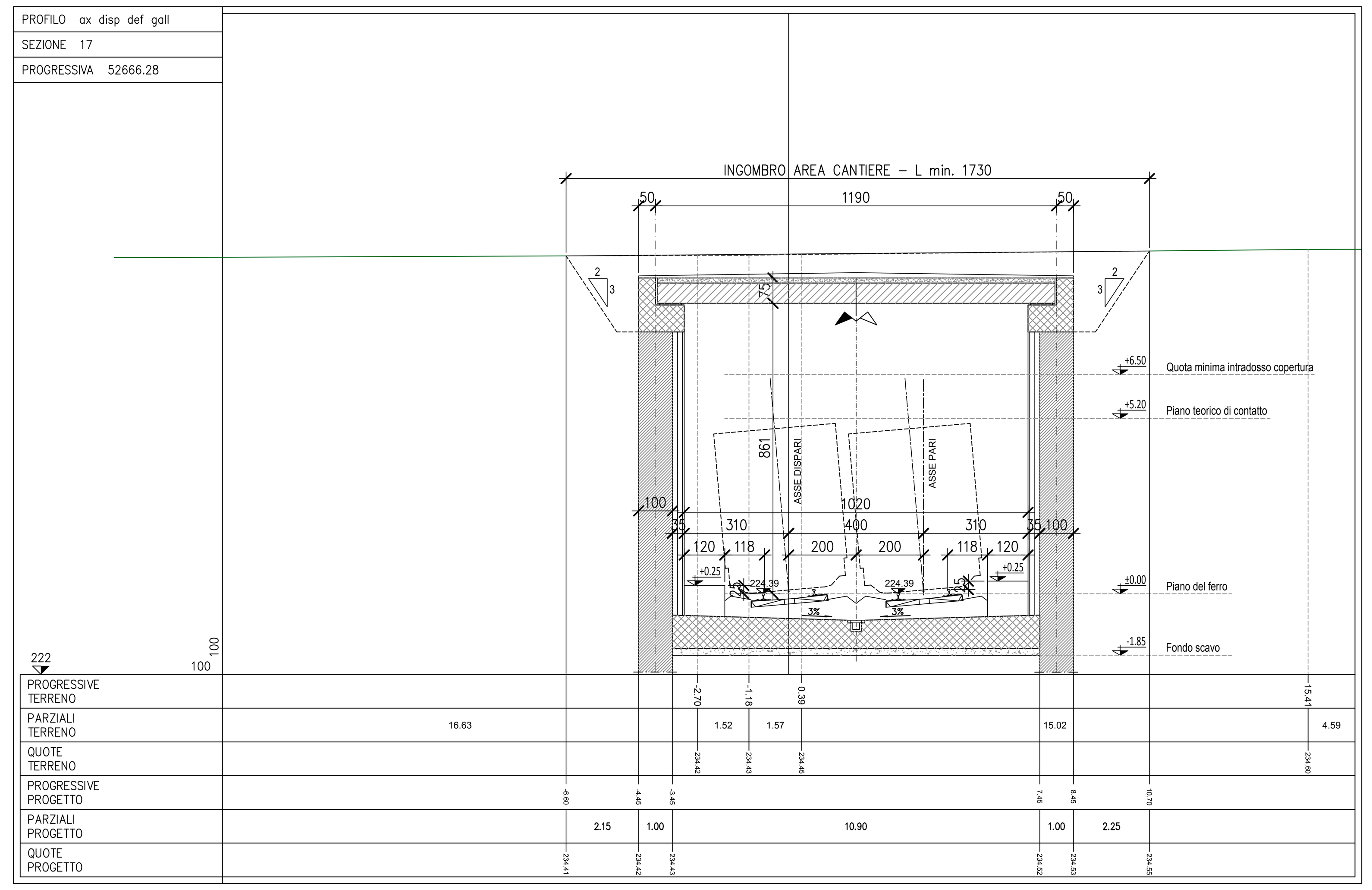

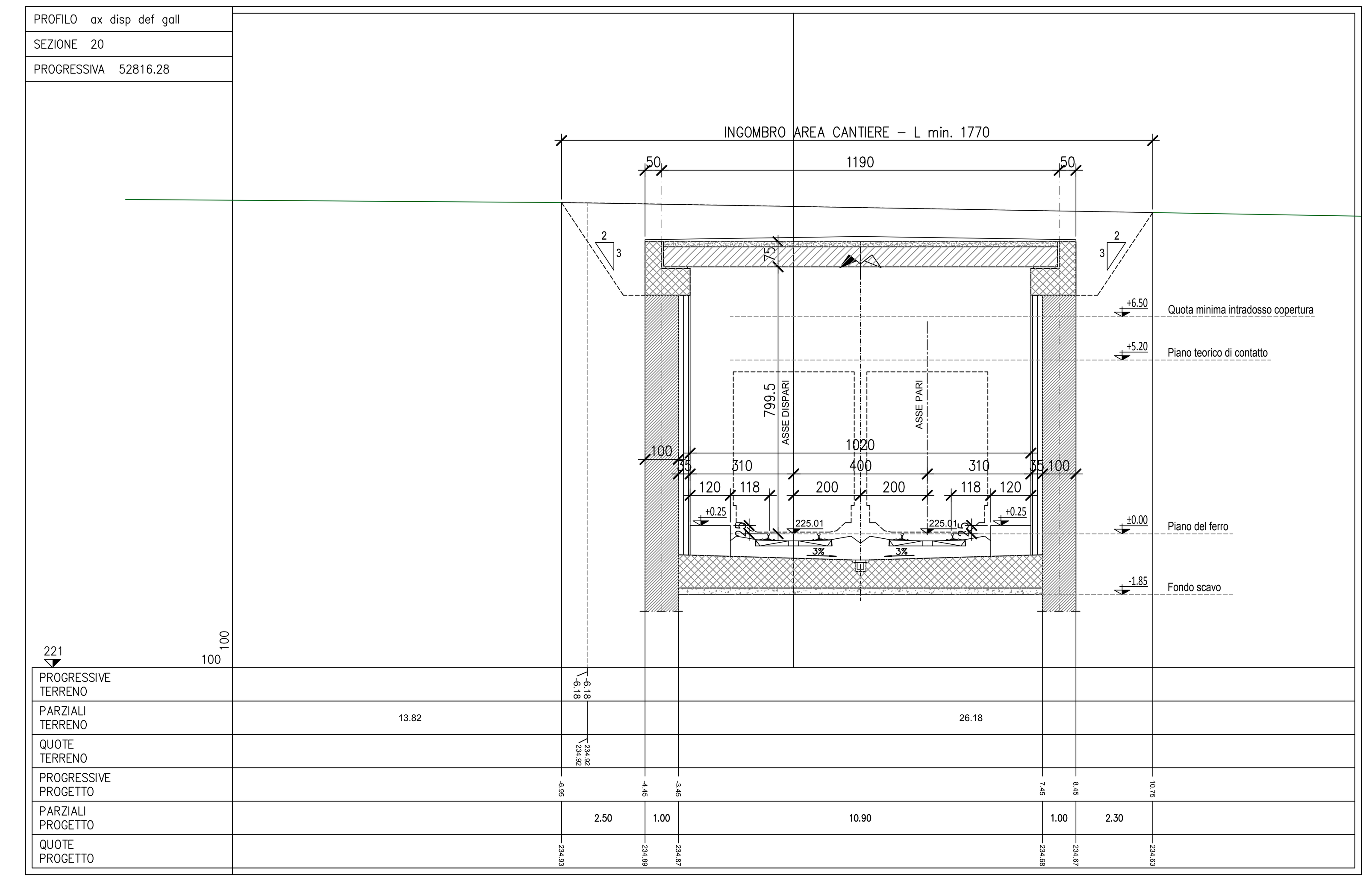

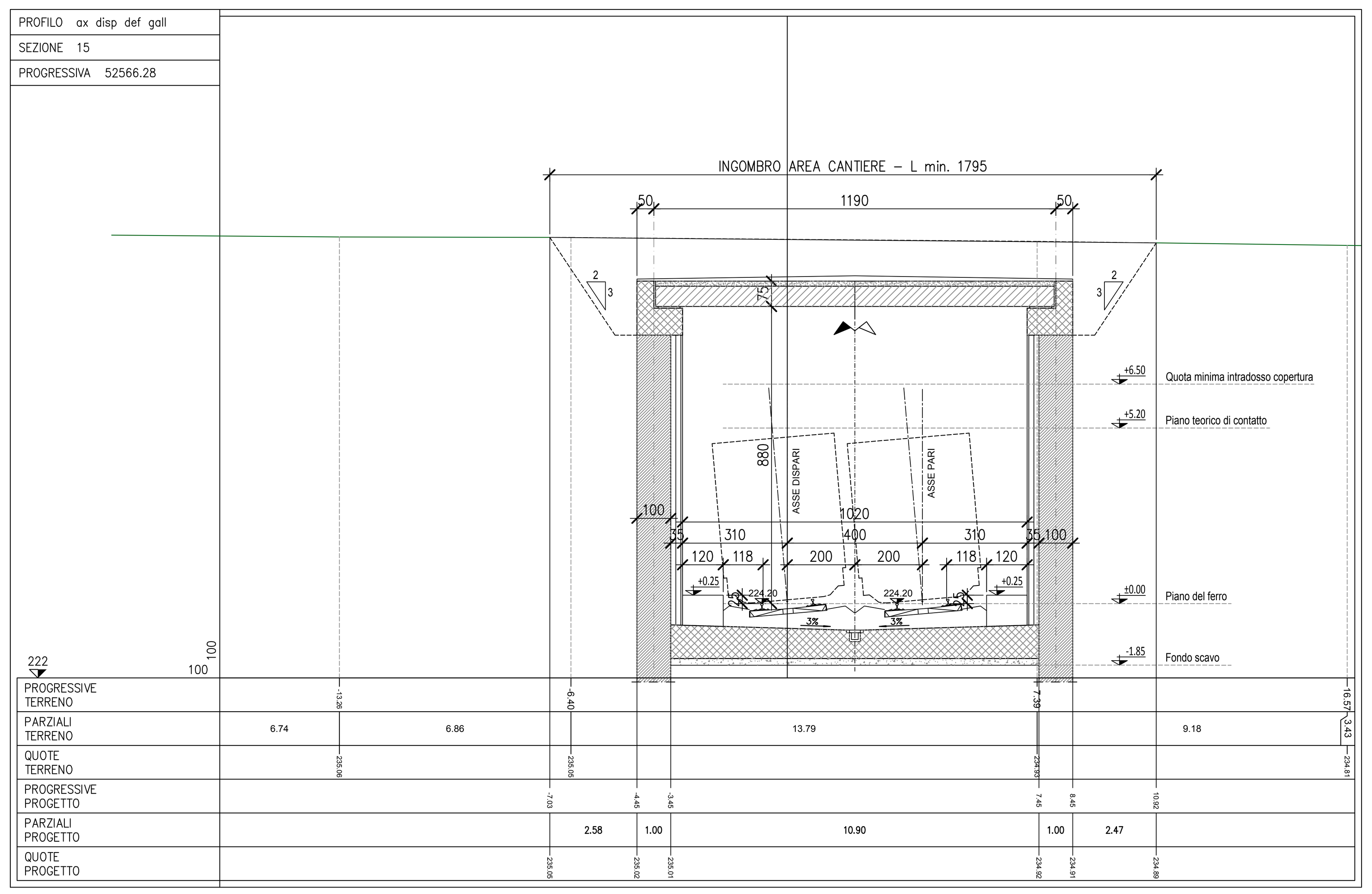

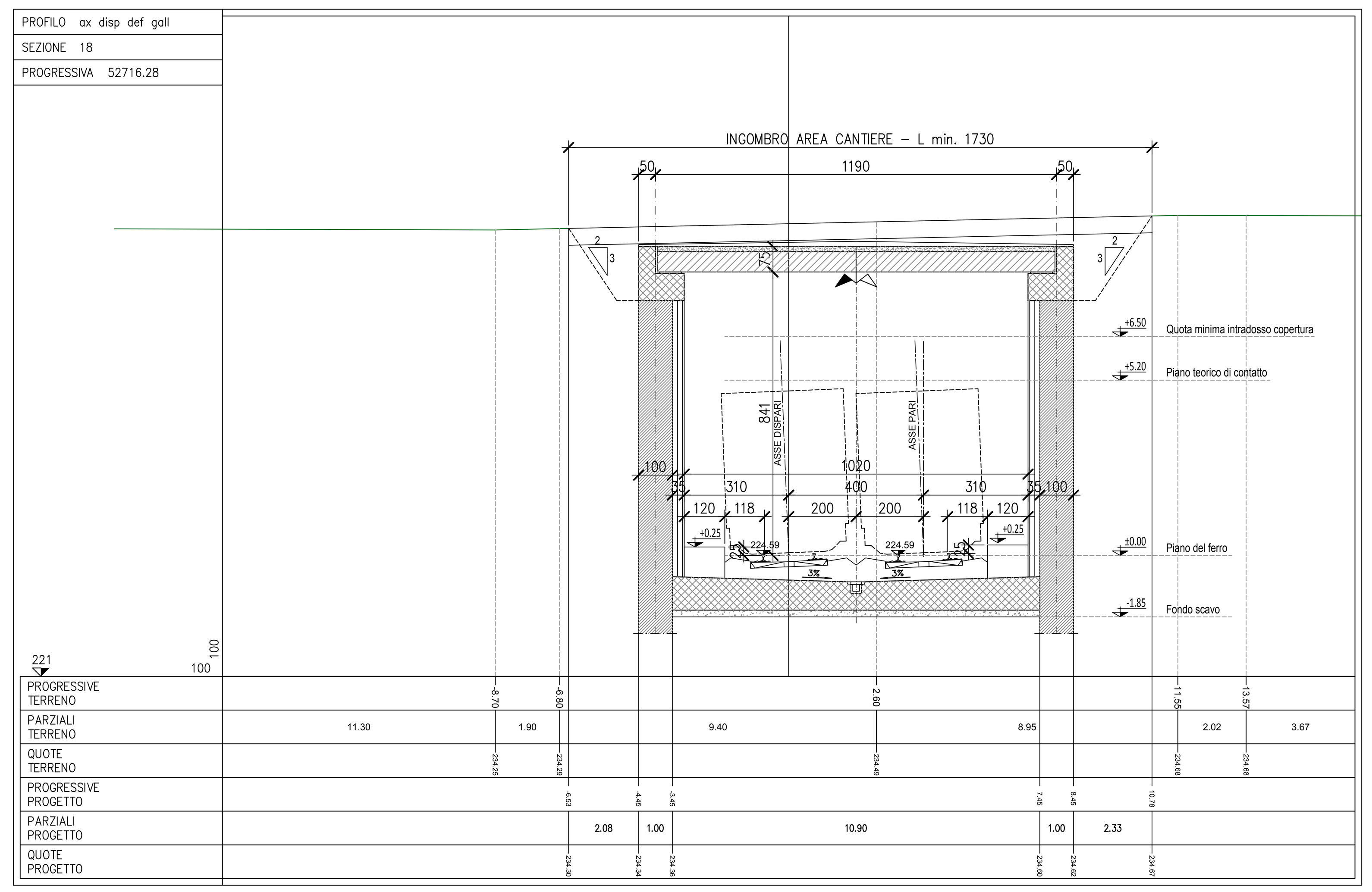

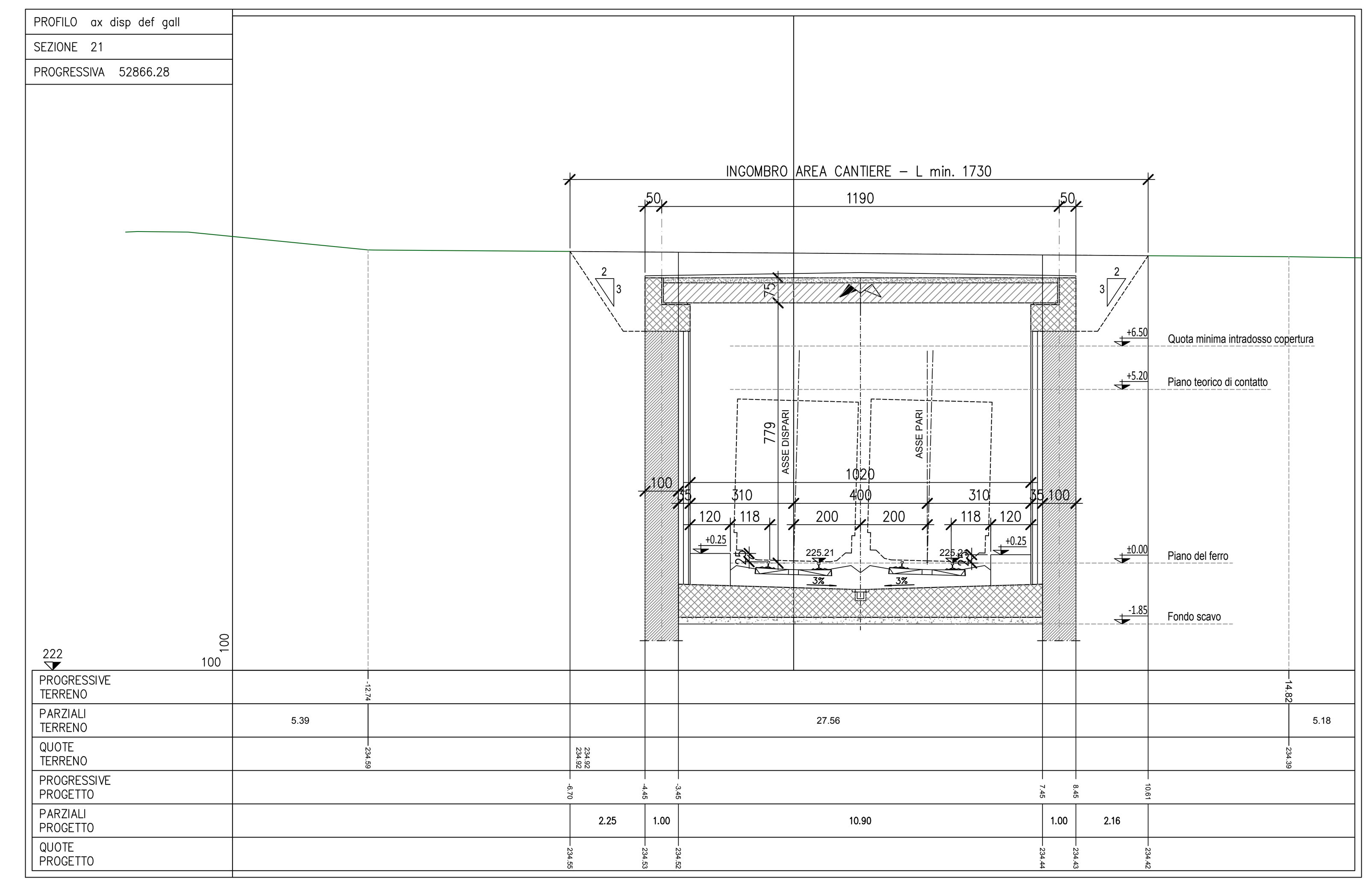

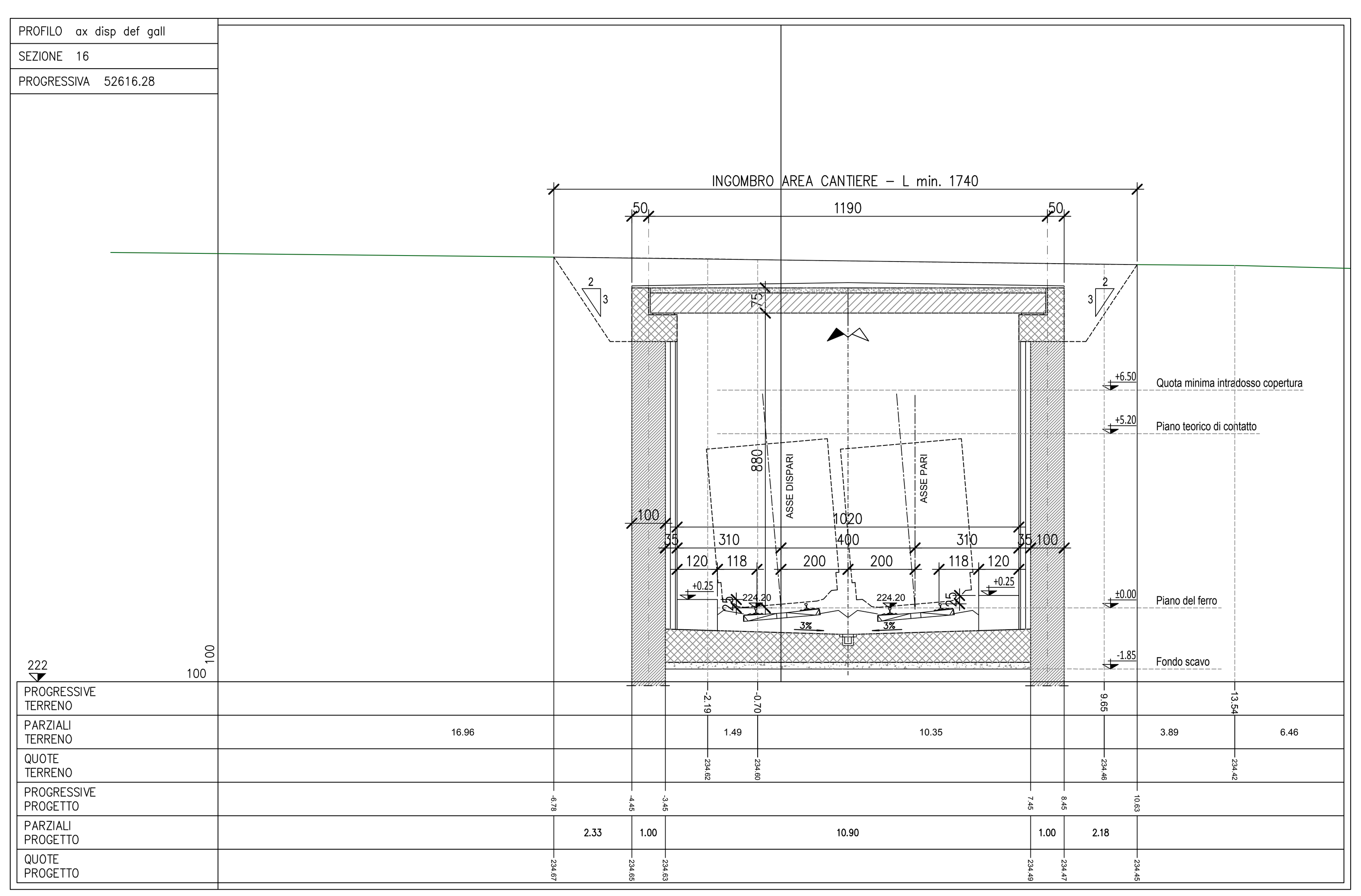

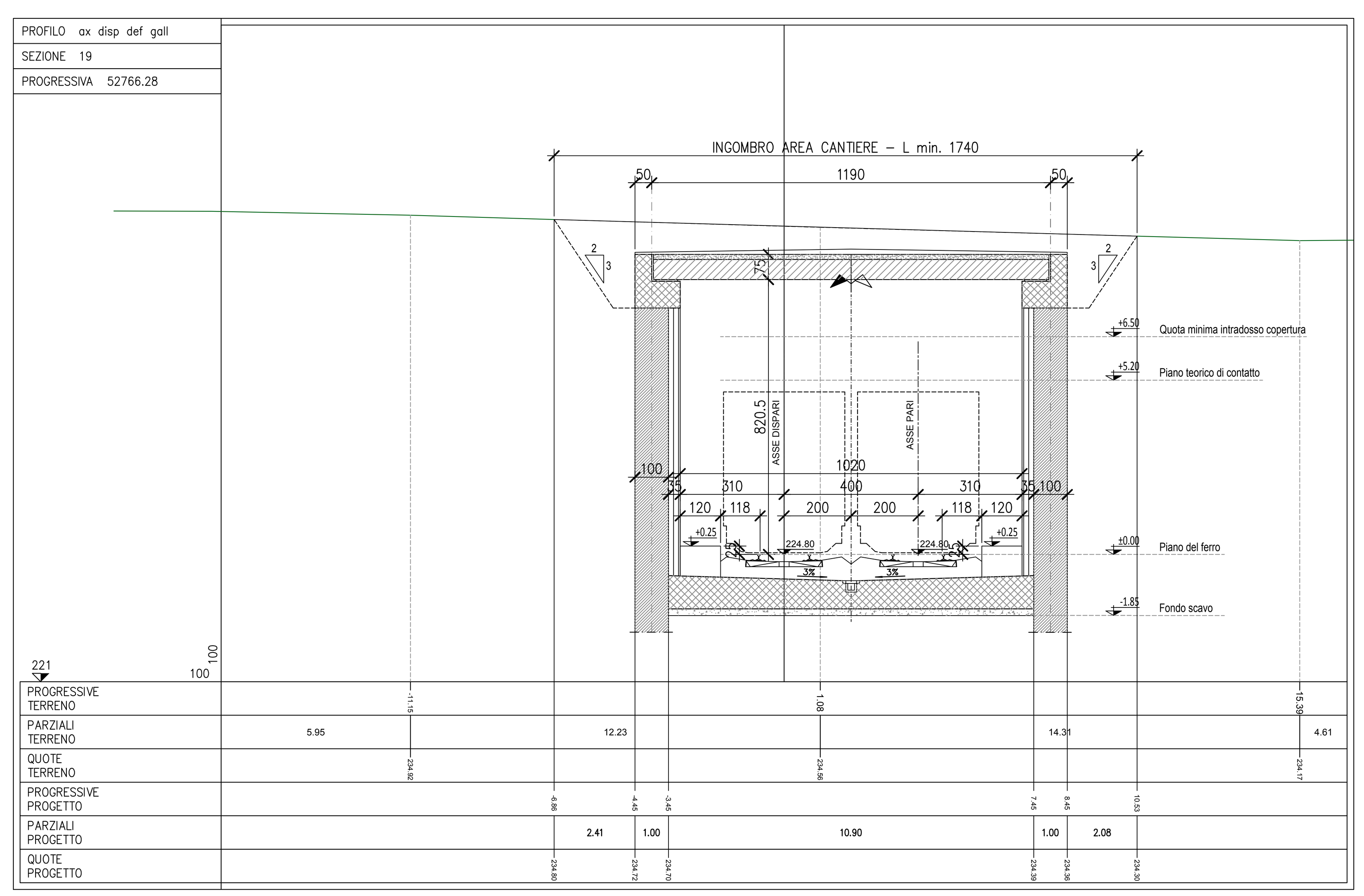

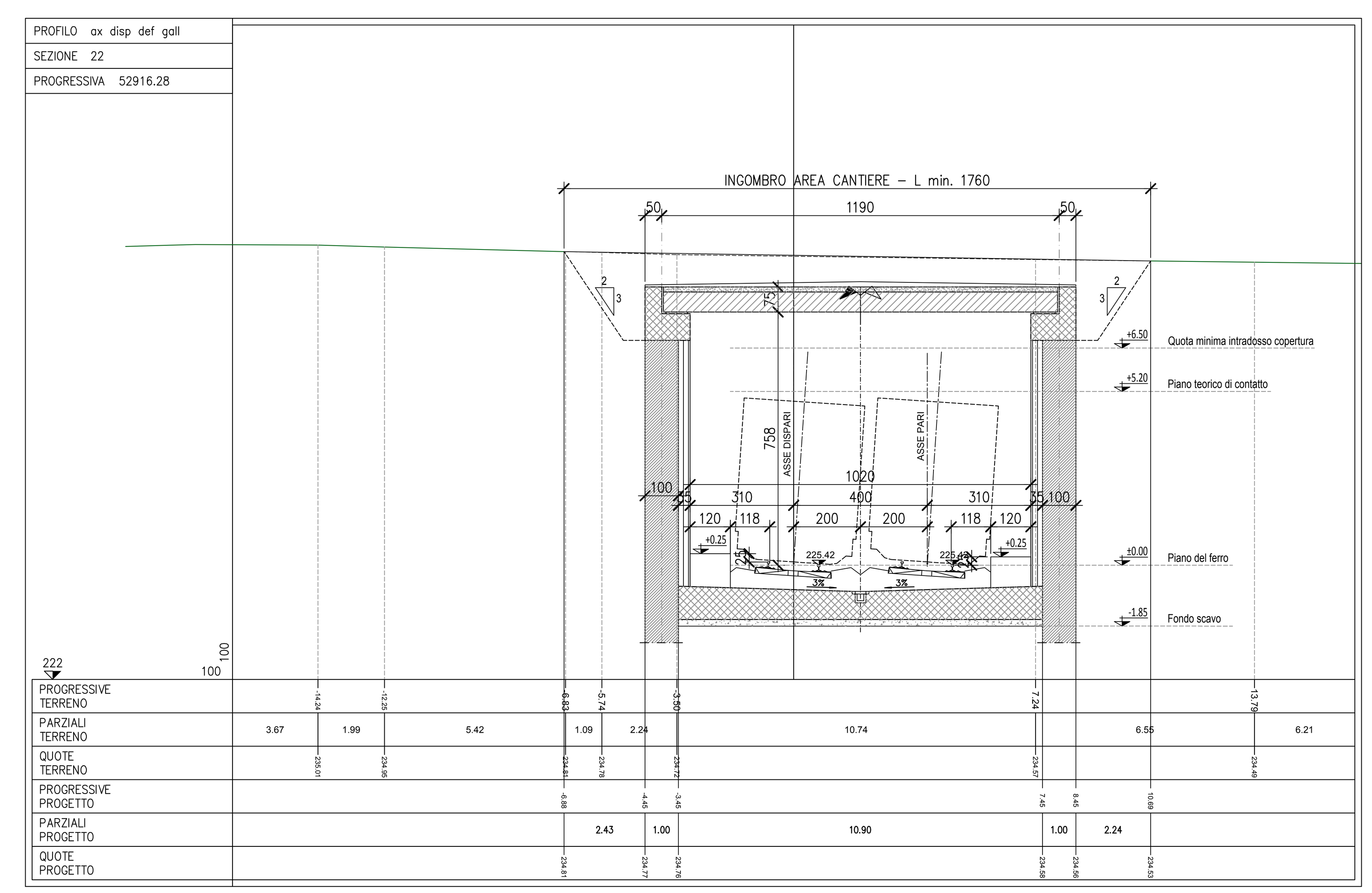

Cofinanziato dall'Unione europea
Meccanismo per collegare l'Europa

RegioneLombardia
Direzione Generale Infrastrutture e Mobilità

FERROVIENORD — SEA Società Esercizi Aeroportuali S.p.A.

CODICE COMMESSA	LIVELLO PROGETTAZIONE	D.P.R. 207/10	PROGRESSIVO ELABORATO	CATEGORIA OPERA	NUMERO OPERA	REVISIONE	SCALA
M 2 0	D	d	1 4 1	I T	- -	R 0	1:100

MXP-AT RAILINK - COLLEGAMENTO FERROVIARIO
MALPENSA TERMINAL 2 - LINEA RFI SEMPIONE
Progetto Definitivo

LINEA FERROVIARIA
Sezioni trasversali
Sezioni trasversali - Tav. 2/13

Revisioni	Data	Descrizione	Redatto	Controllato
3				
2				
1				
0	Gen 2018	PRIMA EMISSIONE		LB

FERROVIENORD

NORD_ING

Progettista
NORD_ING
Firmato digitalmente da:LUCA BORGHI
Data:14/05/2018 12:18:10

Collaborazione
ETS Engineering and Technical Services S.p.A.
Via A. Mazzi, 32 - Villa d'Almè (BG) - tel. 035/6313111 - fax. 035/545066 e-mail: info@etseng.it - url: www.etseng.it
Sistema Qualità Certificato UNI EN ISO 9001:2000 - Cert. n. SQ00461 CSICERT

REDATTO	CONTROLLATO	APPROVATO	DATA
Briosi	Locatelli	Parietti	Gen 2018

CODICE ARCHIVIO COLLABORATORE: 0338–2017
AGG.: –
PRIMA EMISSIONE

FILE: M20_D_d_141_IT_R0_Sezioni trasversali.dwg